

Patient report

Bio-Rad DATE: 12/22/2019
D-10 TIME: 03:50 PM
S/N: #DC2K755917 Software version: 4.30-2
Sample ID: 10511338
Injection date 12/22/2019 03:33 PM
Injection #: 19 Method: HbA1c
Rack #: --- Rack position: 8

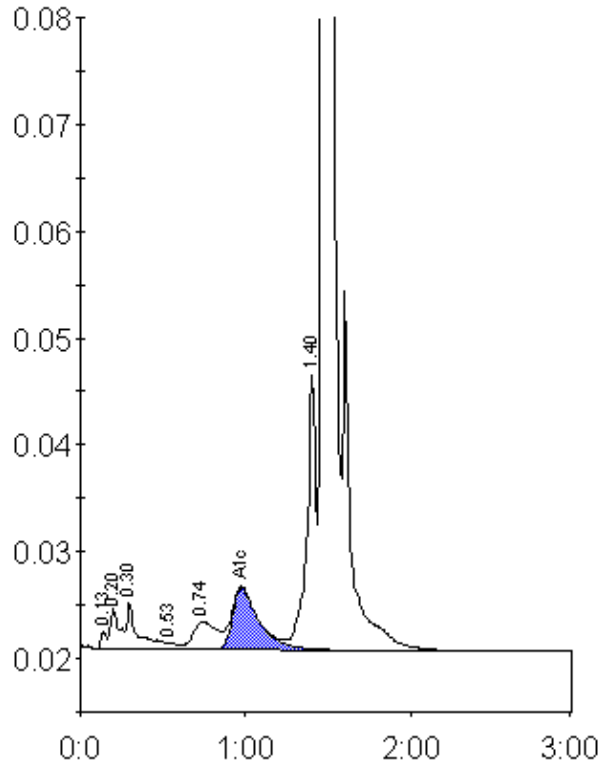

Peak table - ID: 10511338

Peak	R.time	Height	Area	Area %
Unknown	0.13	1740	3999	0.2
A1a	0.20	3846	14462	0.8
A1b	0.30	4388	21685	1.2
F	0.53	606	2672	0.2
LA1c/CHb-1	0.74	2631	26796	1.5
A1c	0.98	5807	65440	5.5
P3	1.40	25730	97475	5.6
A0	1.47	480807	1514689	86.7
Total Area:		1747219		

Concentration:	%
A1c	5.5